

DETAILS OF PEBBLE BED

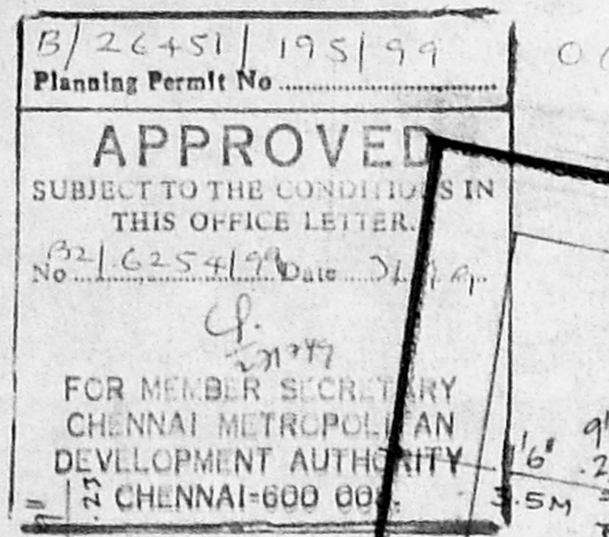

DETAILS OF COLOUMN FOOTINGS

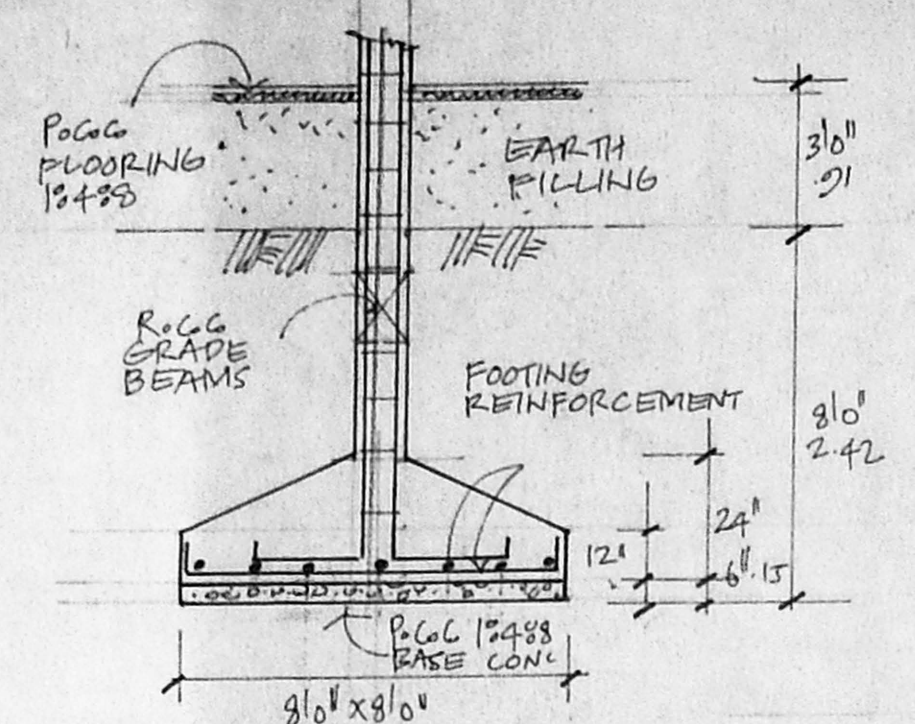

FRONT ELEVATION

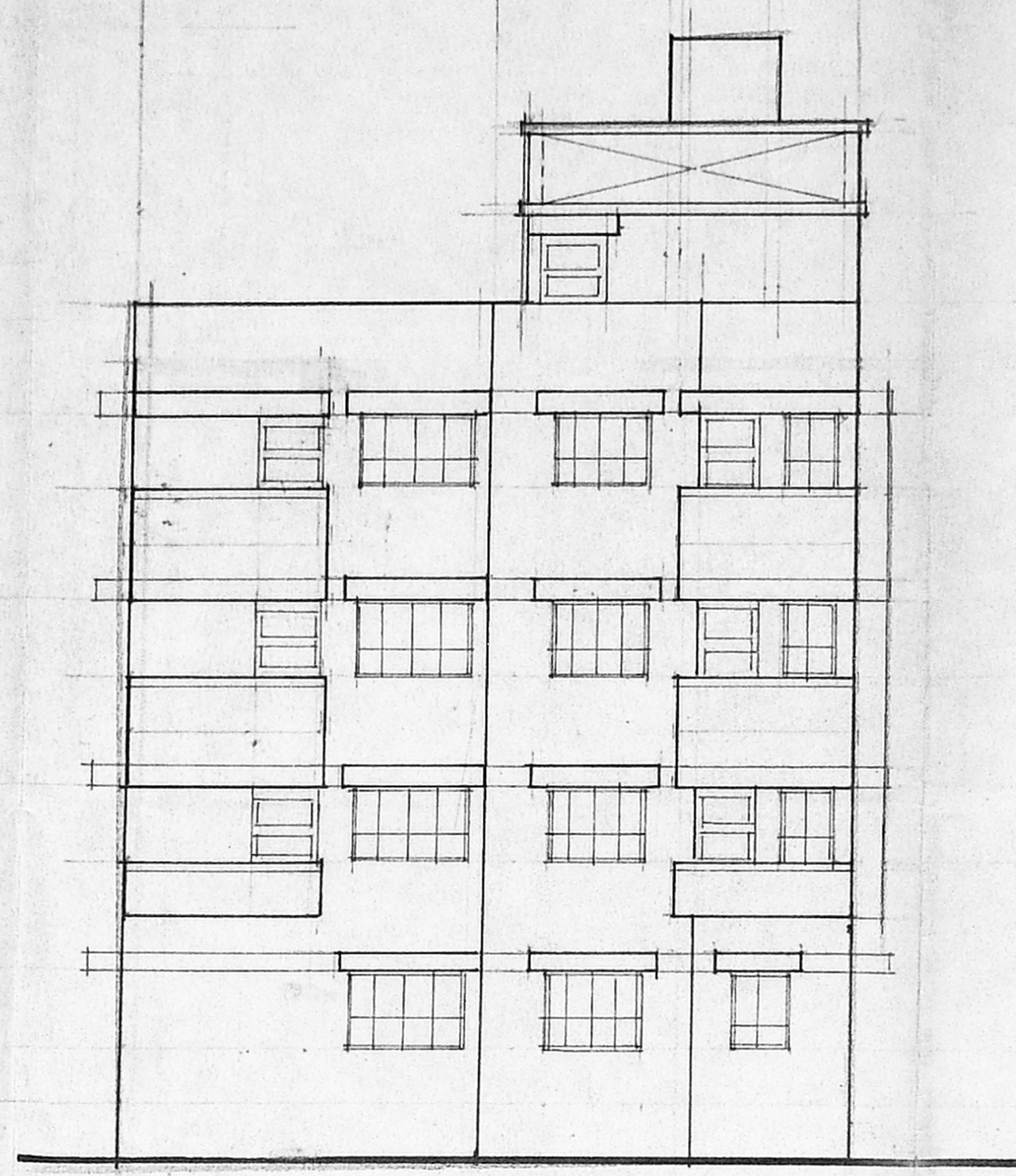

SECTION: AA

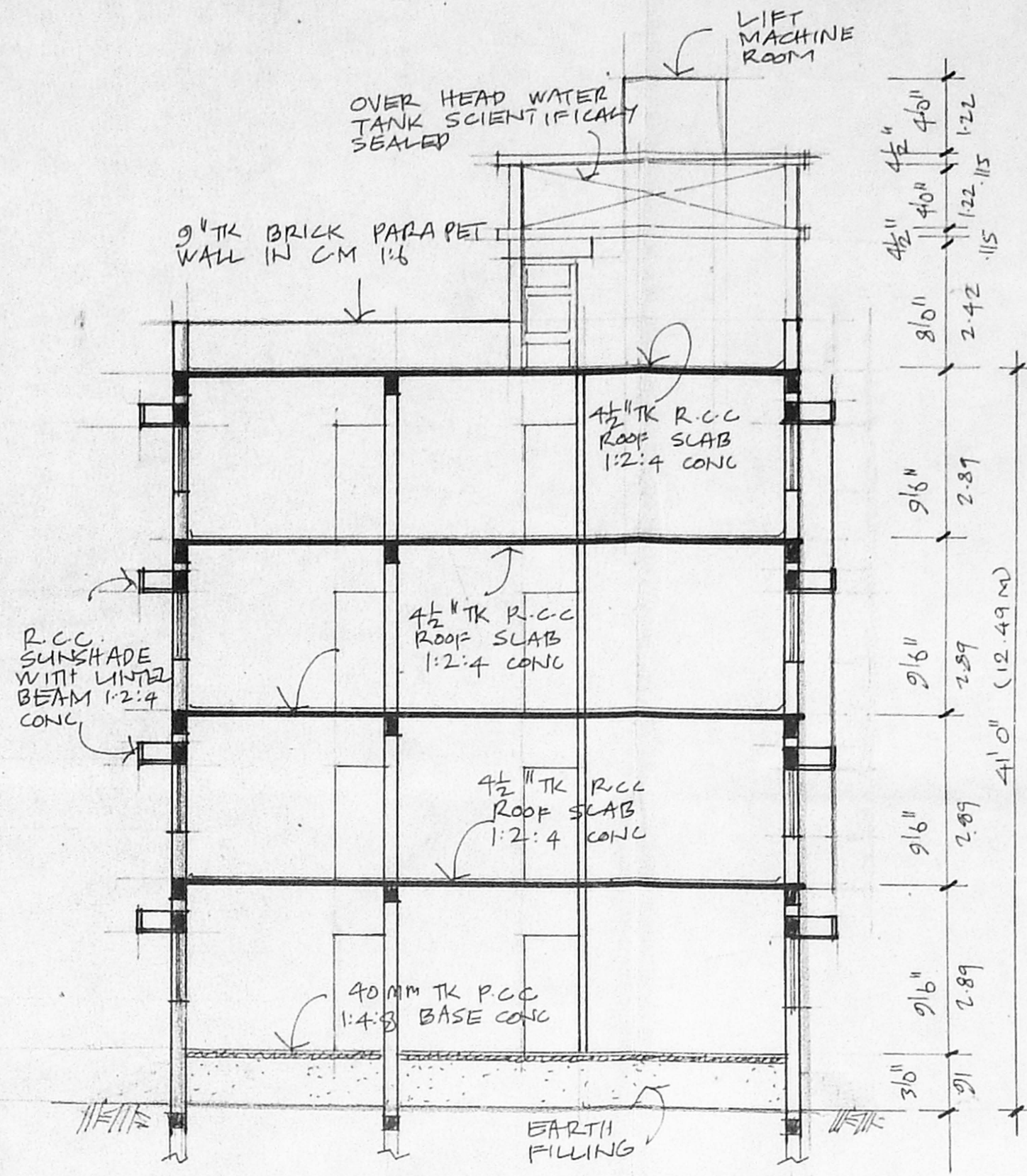

SECTION: BB

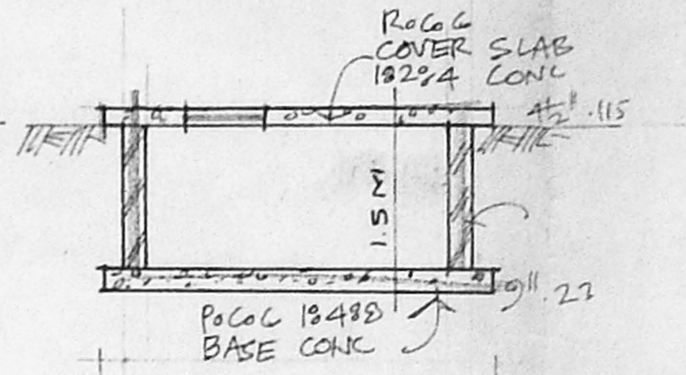

PLAN OF UNDER GROUND WATER SUMP

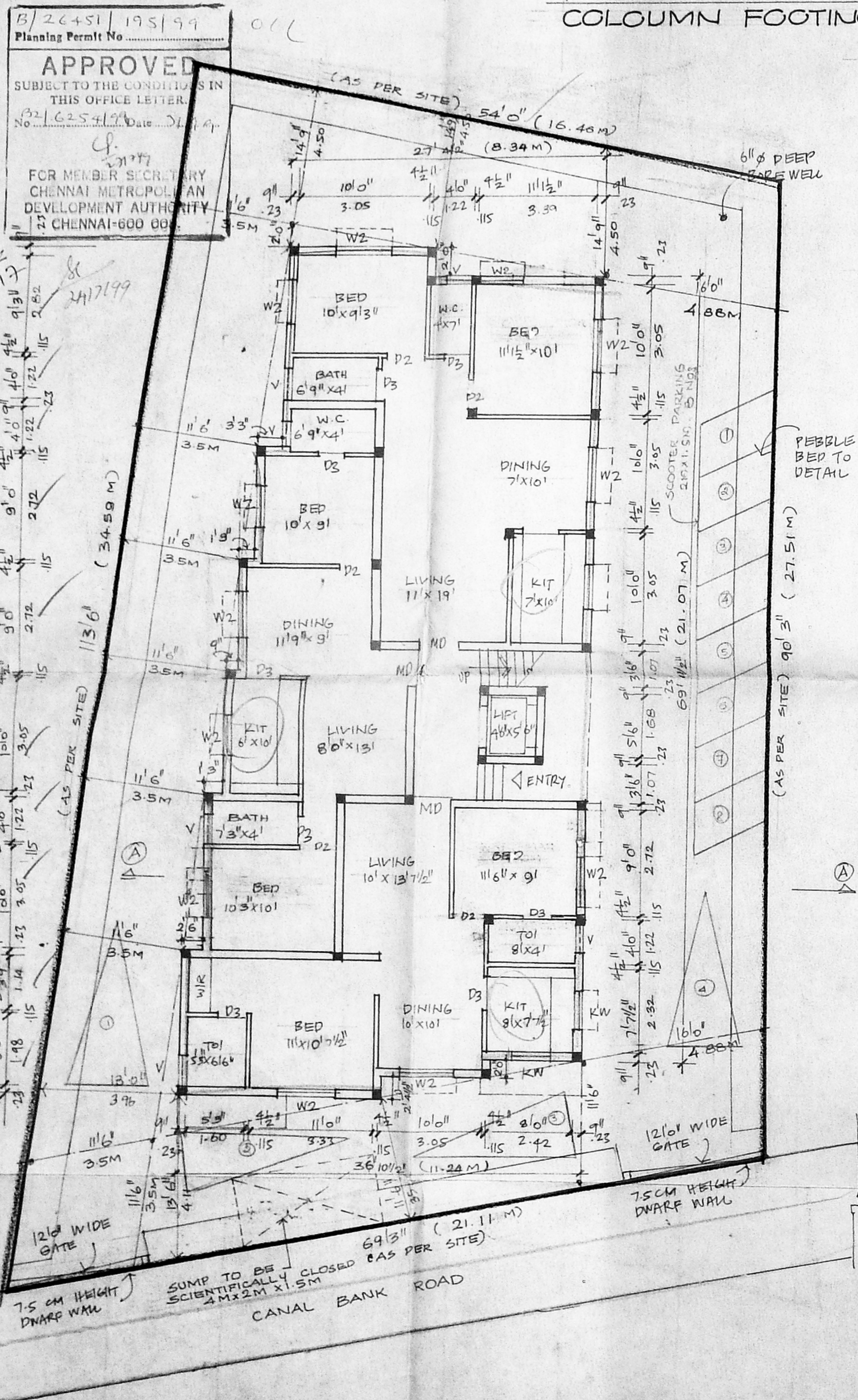
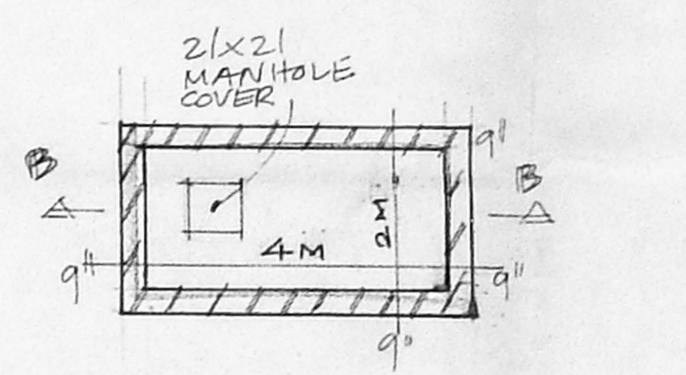

GROUND FLOOR PLAN CUM SITE PLAN

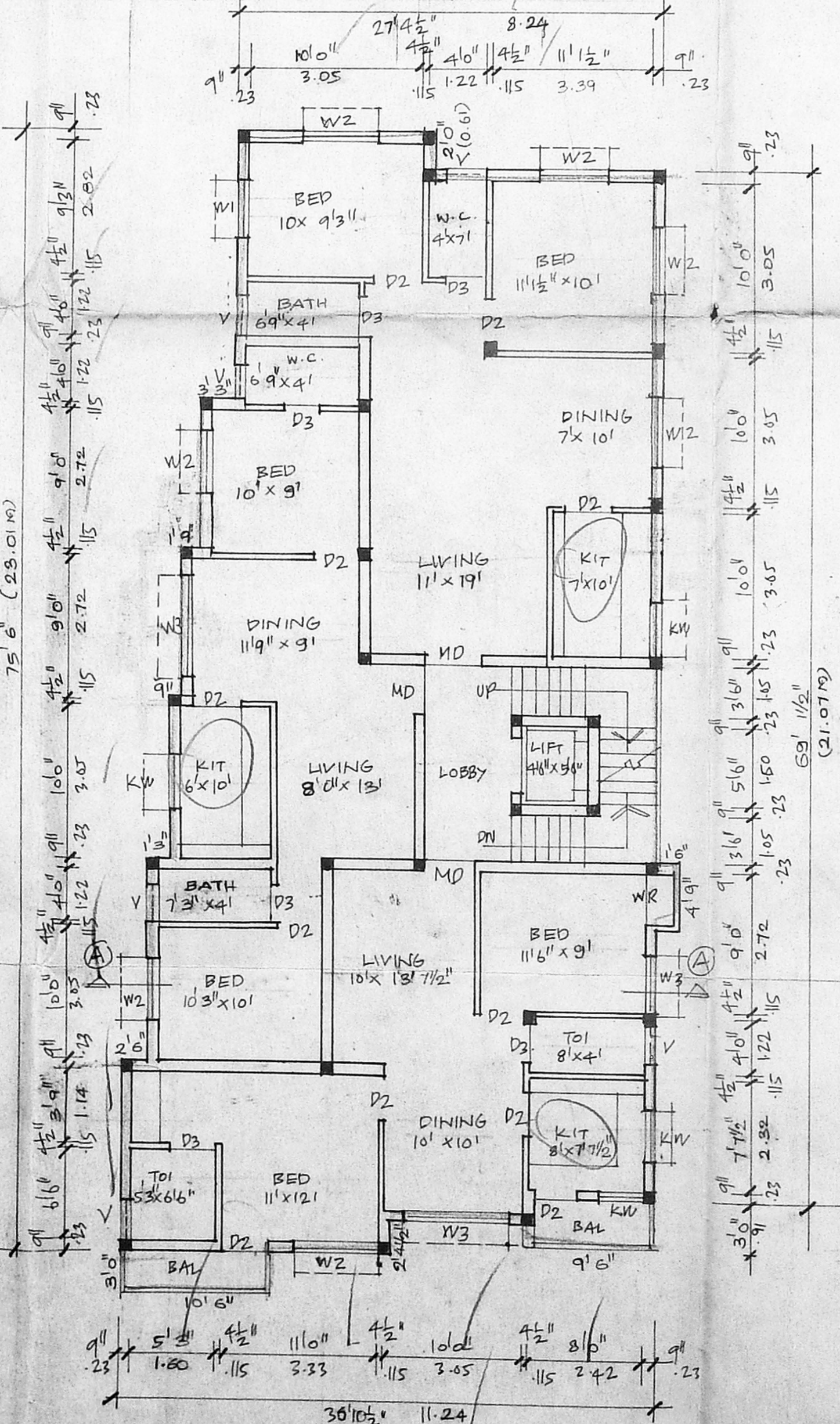

TYPICAL FIRST, SECOND AND THIRD FLOOR PLANS

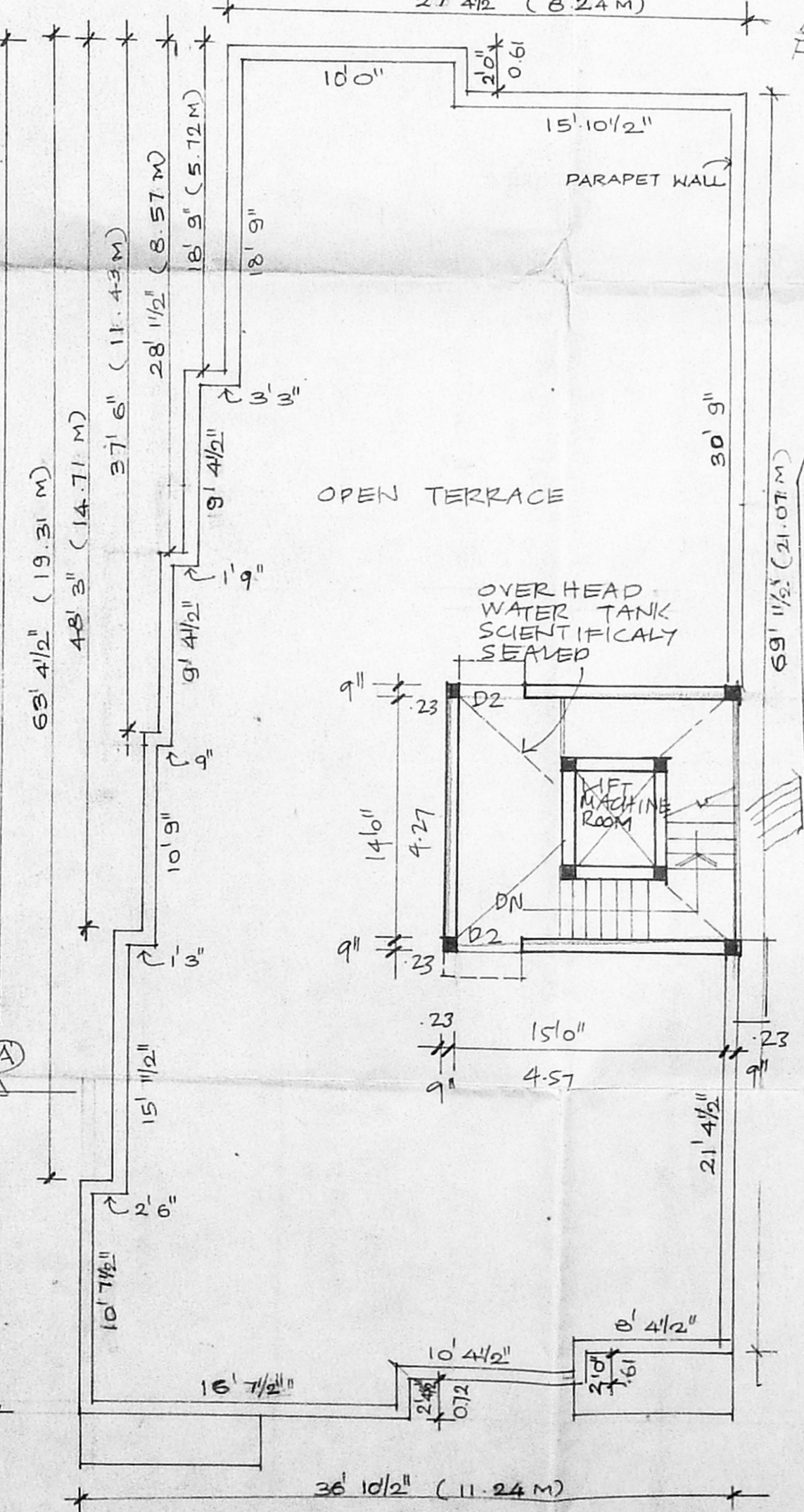

TERRACE PLAN



KEY PLAN (NOT TO SCALE)

JOINERIES

MD	MAIN DOOR	3'6" x 7'0"	105 x 214
PD	FRENCH DOOR	8'0" x 7'0"	242 x 214
D2	DOOR	3'0" x 7'0"	91 x 214
D3	DOOR	2'6" x 7'0"	75 x 214
KW	KITCHEN WINDOW	3'0" x 3'0"	91 x 91
W1	WINDOW	4'0" x 4'0"	122 x 122
W2	WINDOW	6'0" x 4'0"	182 x 122
W3	WINDOW	8'0" x 4'0"	242 x 122
V	VENTILATOR	3'0" x 2'0"	91 x 61

CMDA (B) No. 1
 C. No. 62/6254/99
 Scrutiny
 P.A. [Signature]
 AP. 10/6/99

AREA STATEMENT

TOTAL PLOT AREA:	595.00 m ²
PROPOSED:	
GROUND FLOOR AREA:	218.0 m ²
FIRST FLOOR AREA:	223.50 m ²
SECOND FLOOR AREA:	223.50 m ²
THIRD FLOOR AREA:	223.50 m ²
TOTAL AREA:	888.50 m ²
PLOT COVERAGE:	= 38%
F.S.I.:	= 1.49

COLOUR INDEX



PROPOSED BUILDING AT DOOR NO 12 NEW, 6(OLD) CANAL BANK ROAD R.S.No. 3940/AB, P.No: 133, BLOCK No 86 MYLAPORE, CHENNAI.

SCALE: 1:100 / 1"=86"

OWNER: [Signature]

K. SELVAM, B.E., AME, C.Eng (I), A.I.V.
 Consulting Civil Engineer Chartered Engineer
 Approved Valuer, Licensed Surveyor
 Class-1, Reg. No 319/98-99
 Corporation of Chennai & Ambattur Municipality
 No 1/373, Agappair East,
 Chennai-600 050.

LICENSED SURVEYOR: